

V of PROPOSED BUILDING AT PLOT NO. 30 AND 33 A
 540-541/PART AND 481/PART IN "RADHA NAGAR EXTN"
 PLACHERY MADRAS CORPORATION OWN No. 153
 FOR MR. P. SANKAR SCALE 1/4" = 1'-0" @ 1/1000

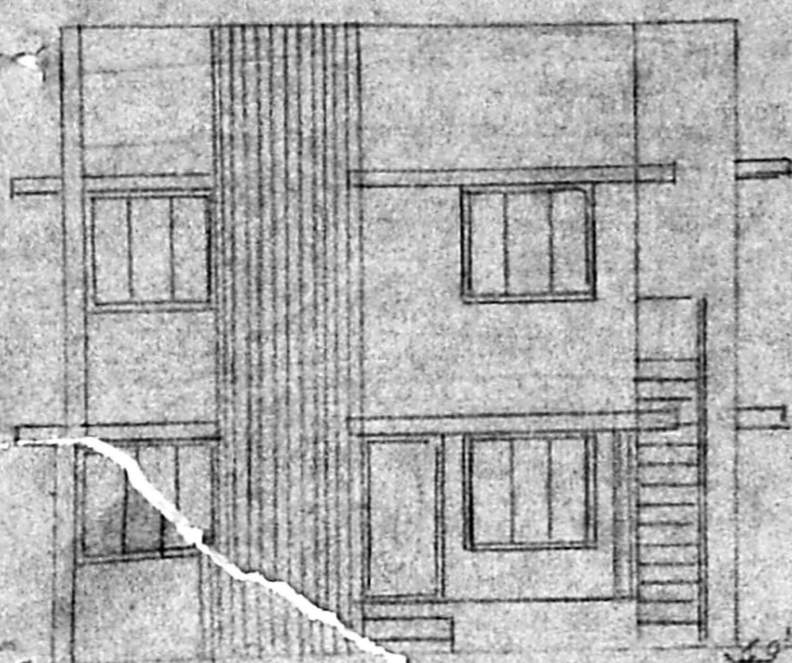

ELEVATION

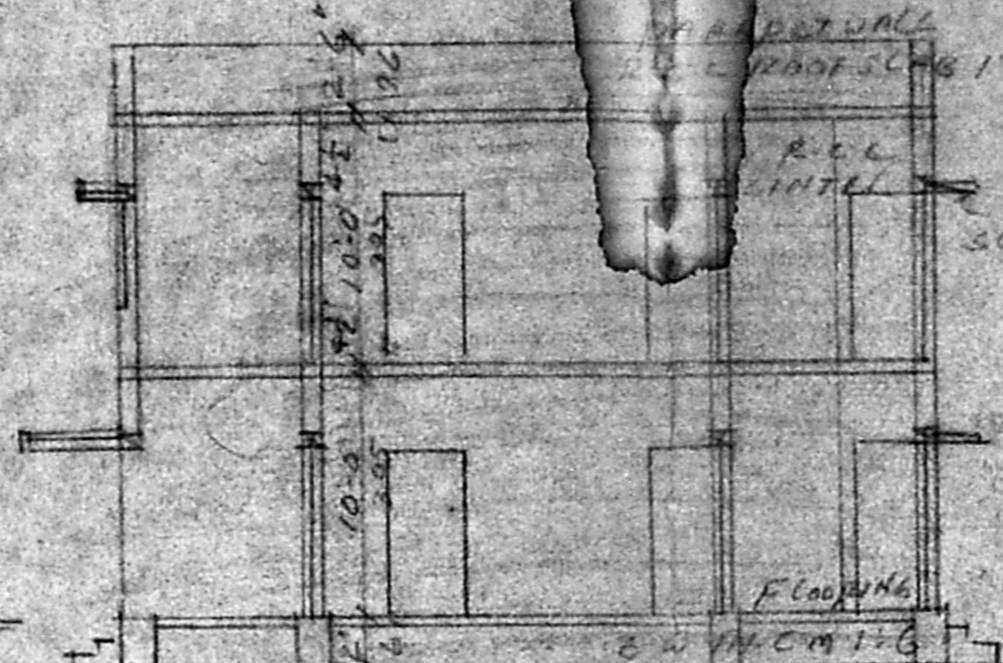

SECTION ON 'AB'

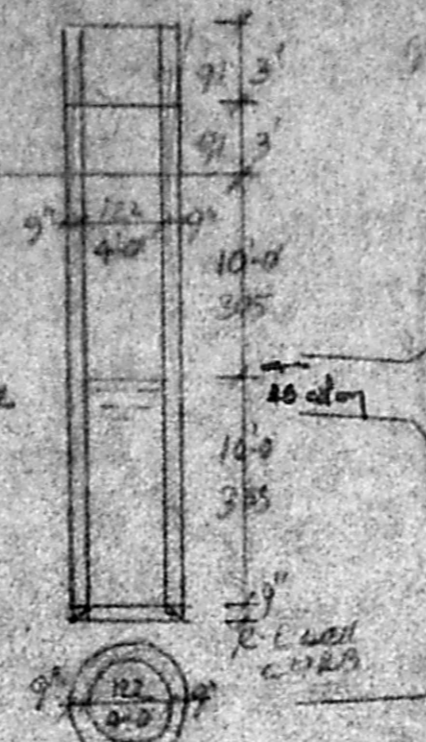

WELL DETAILS

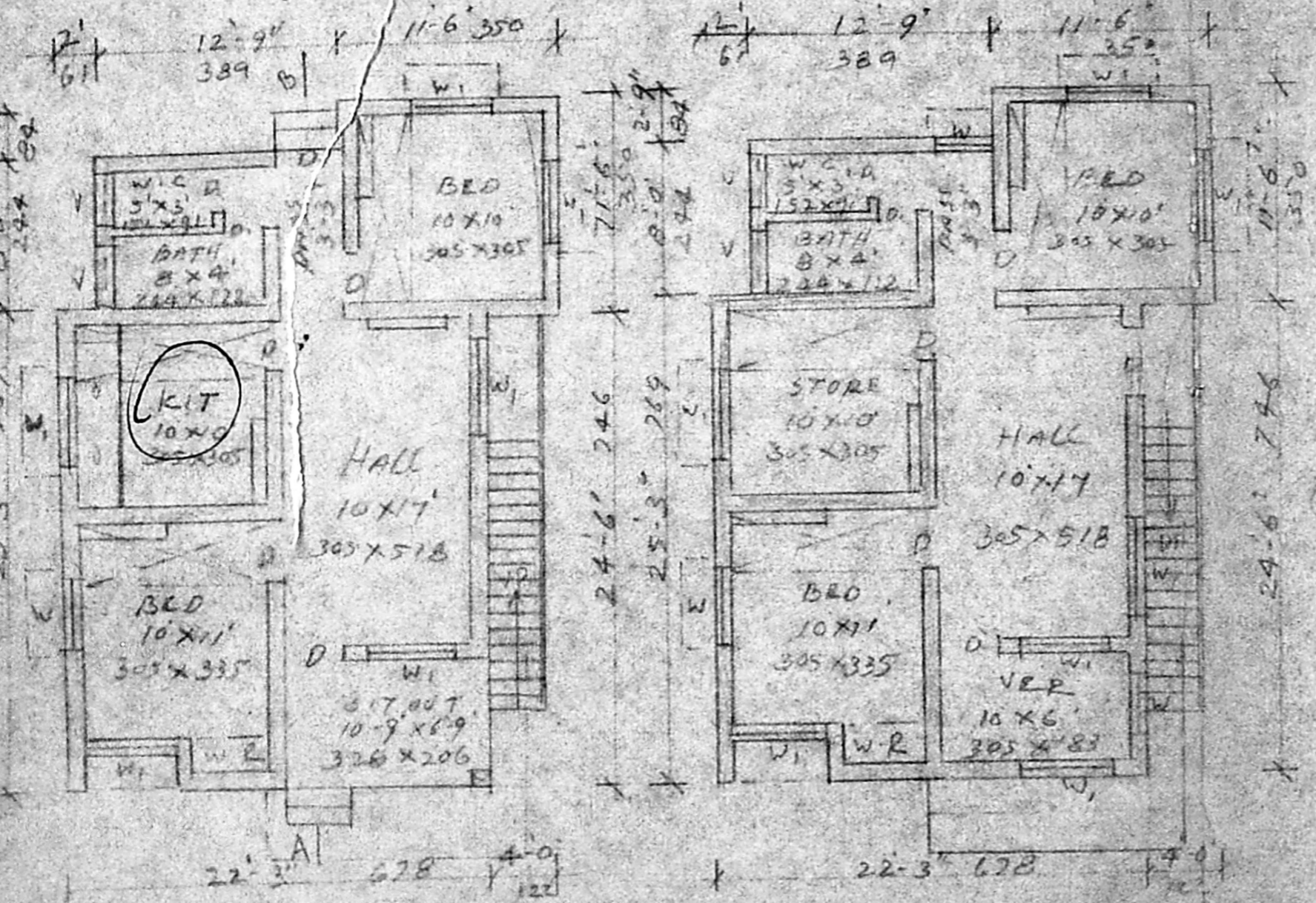

GROUND FLOOR PLAN

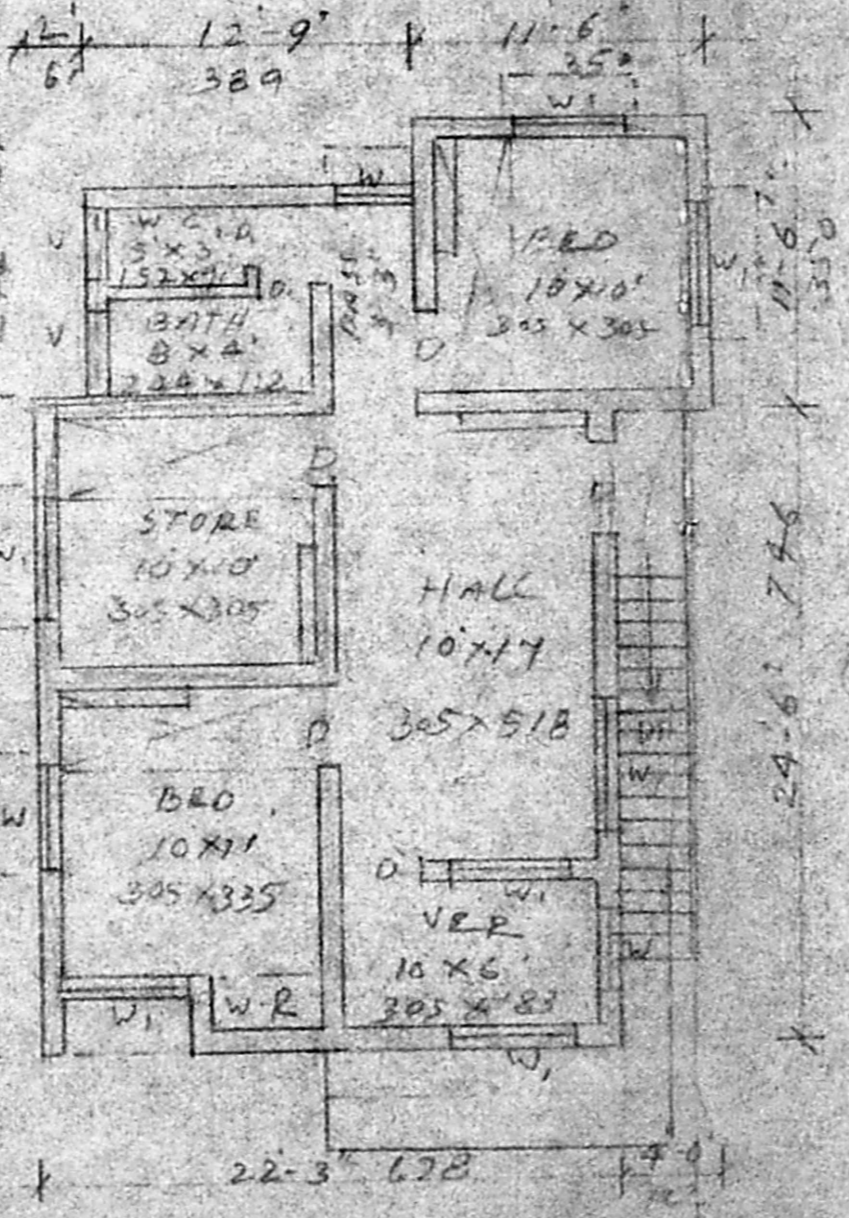

FIRST FLOOR PLAN

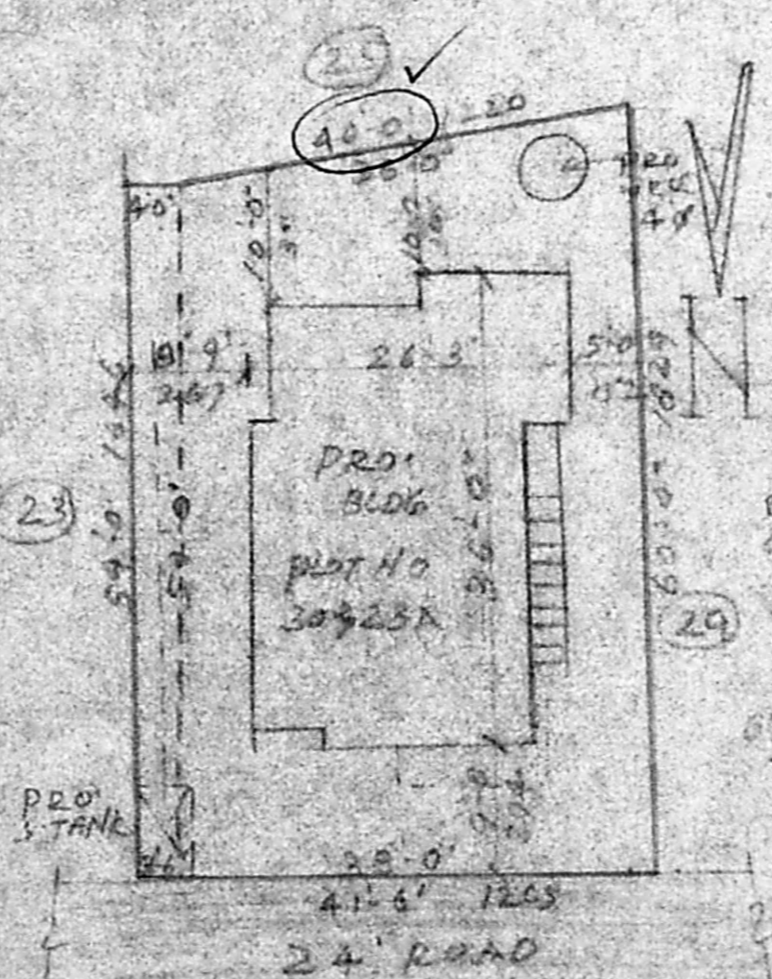

SITE PLAN SCALE 1/16" = 1'-0"

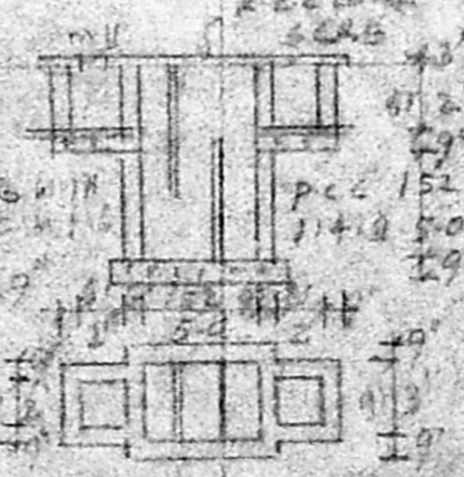

SEP-TANK DETAILS

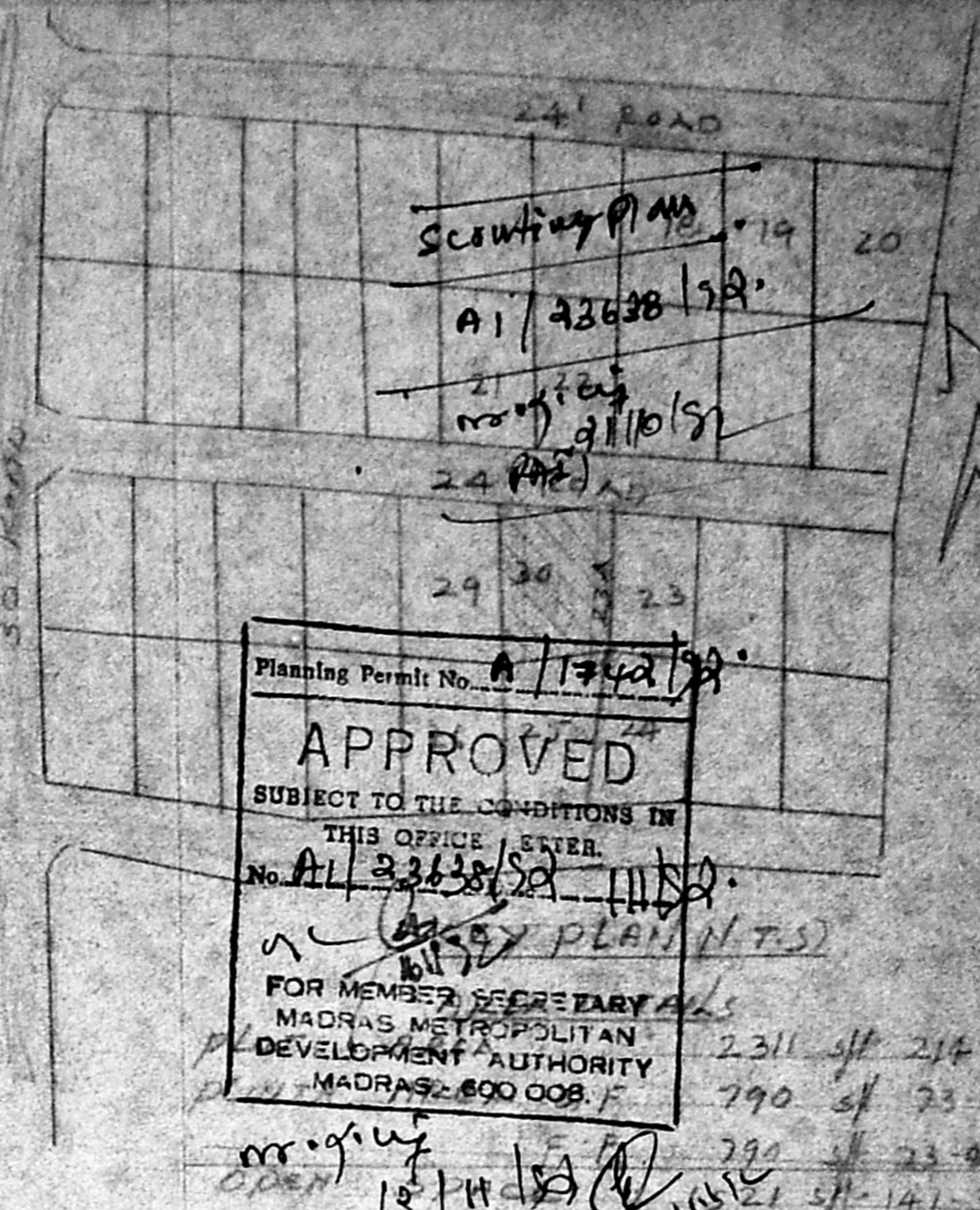

Scouting Plan No. 19 20
 A1/23638/92
 No. A1/23638/92
 Planning Permit No. A/1742/92
APPROVED
 SUBJECT TO THE CONDITIONS IN
 THIS OFFICE ENTER.
 No. A1/23638/92
 FOR MEMBER SECRETARY
 MADRAS METROPOLITAN
 DEVELOPMENT AUTHORITY
 MADRAS-600 008. F

REFERENCE
 D. 000K-3-3'x6-6" 100x200
 D. " 2-6'x6-6" 76x200
 W WINDOW 3-0'x4-6" 91x132
 W. " 5-0'x4-6" 132x132
 W. " 3-0'x6-0" 91x132

PHONE: 4831556
 A. ARUNACHALAM, D.C.E.,
 CORPORATION LICENSED SURVEYOR,
 ALANDUR, ALBERTUR, POWAI, 400 009
 2, Kalaiagar Kerunanathi Road,
 SALIGRAMAM, MADRAS-600 093.